

**LLB #2:
Ceiling Mold Abatement
Exhibit A
Site Diagram**

Gym roof is not part of this Project

Area within red lines is the portion of the Project - ceiling mold abatement within this area - see Exhibit C for specific rooms.

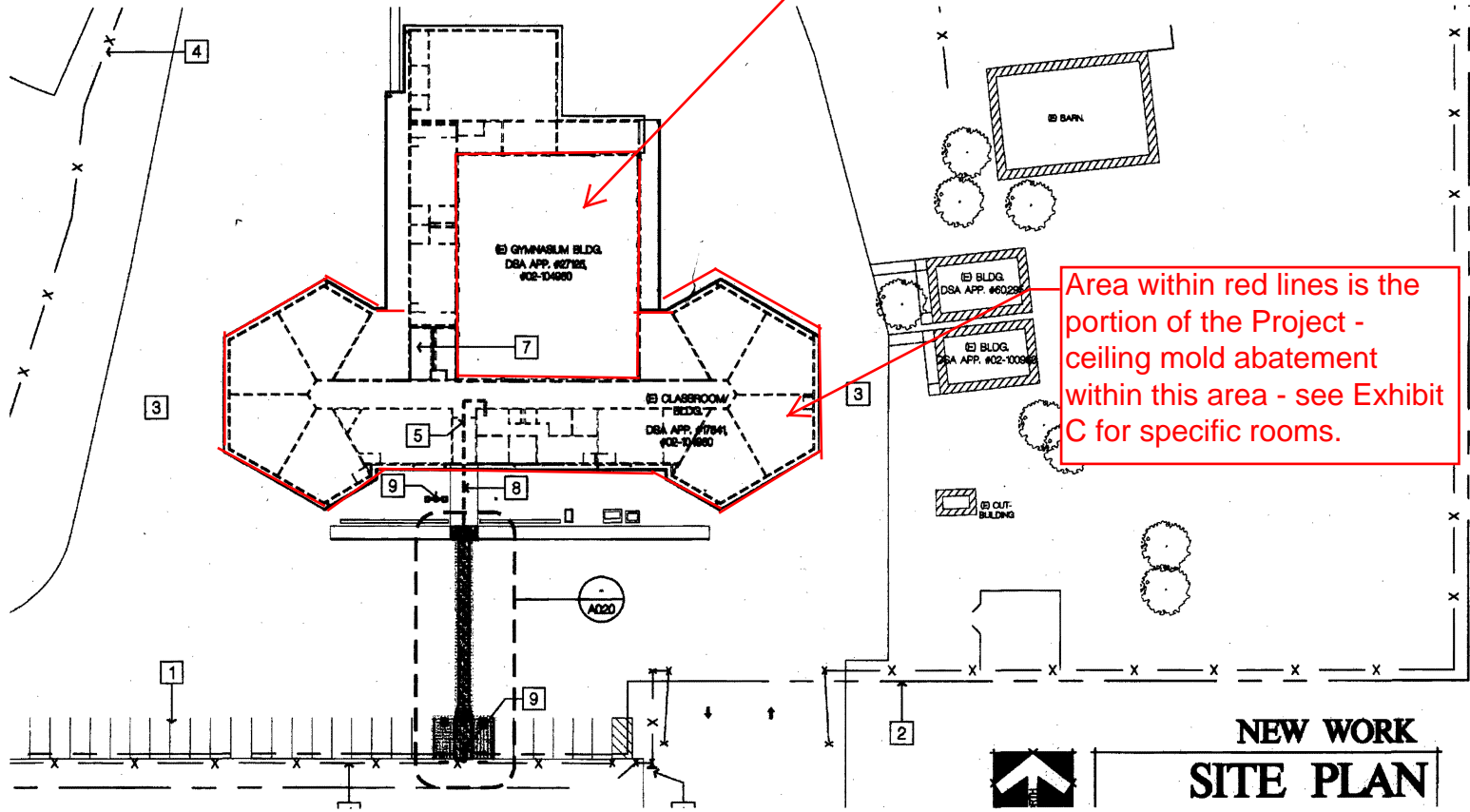

1. PATH OF TRAVEL SHALL BE INDICATED BY A BARRIER FREE ACCESS ROUTE WITHOUT ANY ABRUPT VERTICAL CHANGES EXCEEDING 1/2" BEVELED AT 12" MAXIMUM SLOPE, EXCEPT THAT LEVEL CHANGES NOT EXCEED 1/2" VERTICAL, AND IS AT LEAST 48" WIDE. SURFACE IS RESISTANT, STABLE, FIRM, AND SMOOTH. CROSS-SLOPE DOES NOT EXCEED 2% AND SLOPE IN THE DIRECTION OF TRAVEL IS LESS THAN 5% UNLESS OTHERWISE INDICATED. P.O.T. SHALL MAINTAIN FREE OVERHANGING OBSTRUCTIONS TO 80" MINIMUM (1133B.8.2) AND PROTRUDING OBJECTS GREATER THAN 4" PROJECTION FROM WALL ABOVE 27" AND LESS THAN 80" (1133B.8.6). ARCHITECT TO VERIFY ALL BARRIERS IN THE PATH OF TRAVEL HAVE BEEN REMOVED OR BE REMOVED UNDER THIS PROJECT, AND PATH OF TRAVEL COMPLY WITH CBC 1133B.

2. GRATING WITHIN THE P.O.T. SHALL HAVE OPENINGS NOT TO EXCEED IN THE DIRECTION OF TRAVEL OR EACH WAY IN PLAZAS

PARKING CALCULATION

STANDARD STALLS PROVIDED	_____	29
STANDARD ACCESSIBLE STALLS REQUIRED	_____	1
STANDARD ACCESSIBLE STALLS PROVIDED	_____	1
VAN ACCESSIBLE STALLS REQUIRED *	_____	1
VAN ACCESSIBLE STALLS PROVIDED	_____	1

* 1 IN 8 ACCESSIBLE SPACES SHALL BE VAN ACCESSIBLE WITH AN 8'-0" ACCESS AISLE, 2011 CBC 1129B.3.2

LEGEND

----- ACCESSIBLE PATH OF TRAVEL - SEE PATH OF TRAVEL NOTE ABOVE

APPROVAL

FILE NO. 45-12
INDUSTRIAL DESIGN